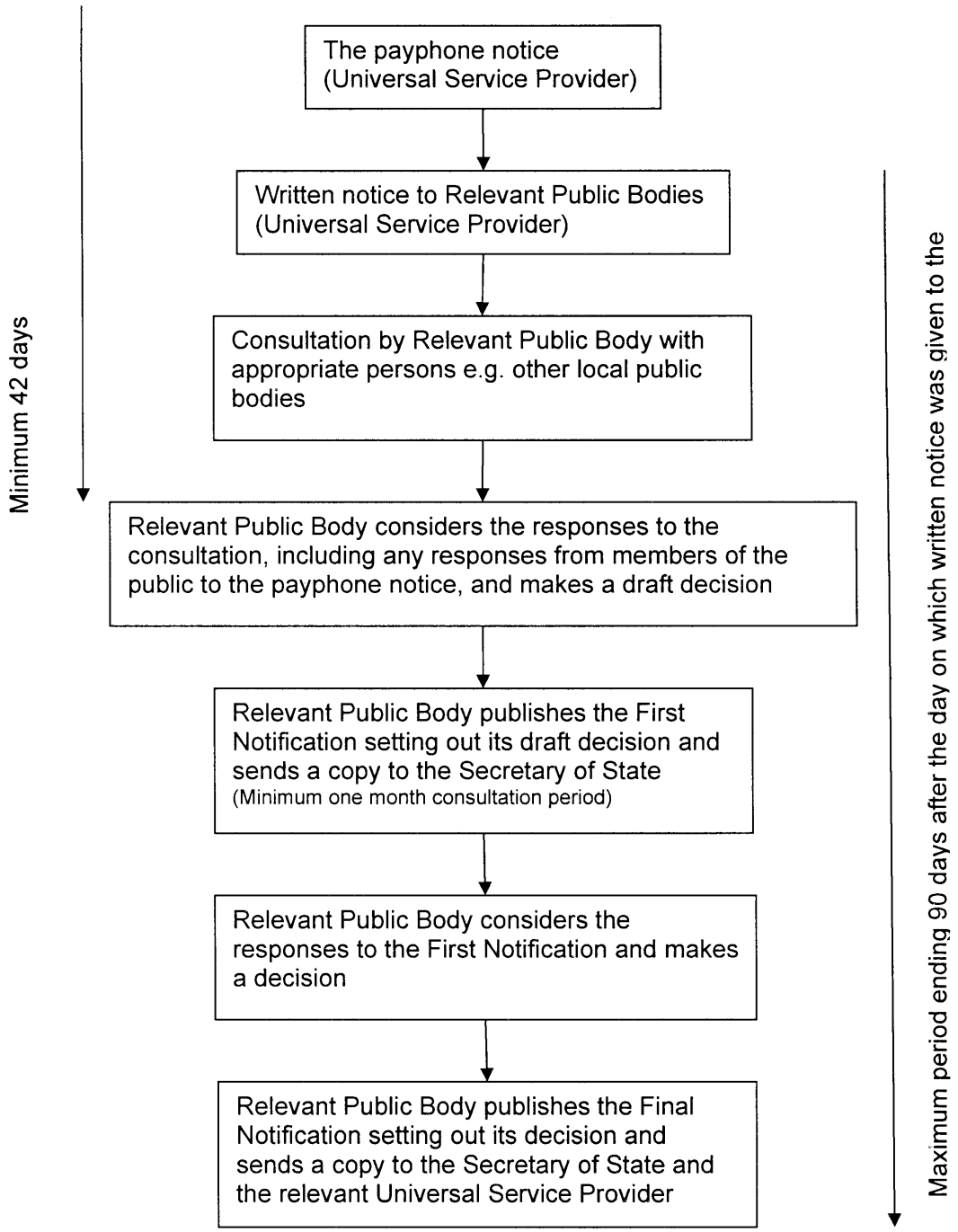

Diagram: Procedure for the complete removal of Public Call Boxes from a Site