

Disposal of Surplus Properties: Cabinet 17th December 2018: Appendix 2

2, Goodwin Crescent

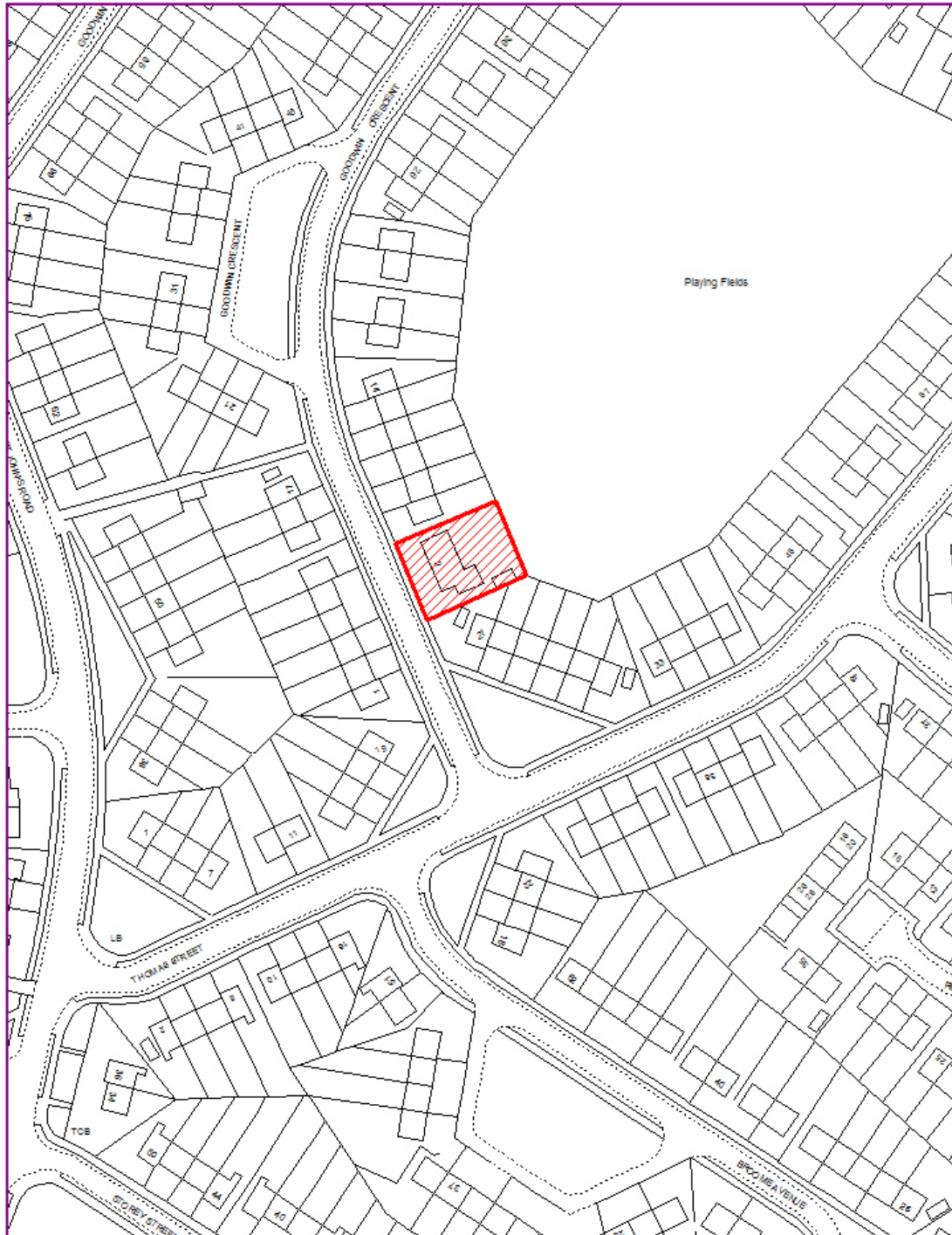

Based upon the Ordnance Survey mapping with the permission of the Controller of Her Majesty's Stationary Office © Crown copyright. Unauthorised reproduction infringes Crown copyright and may lead to prosecution or civil proceedings. Rotherham IBC Licence No. L1074027.



Scale 1:1250
MAP NO = 527

L00901
CHILDREN'S HOME
GOODWIN CRESCENT
SVINTON
ROTHERHAM

CIPFA - CHILDREN'S HOME
0.14 ACRES (0.06 HECTARES)

Rotherham
Metropolitan
Borough Council



36, Nelson Street

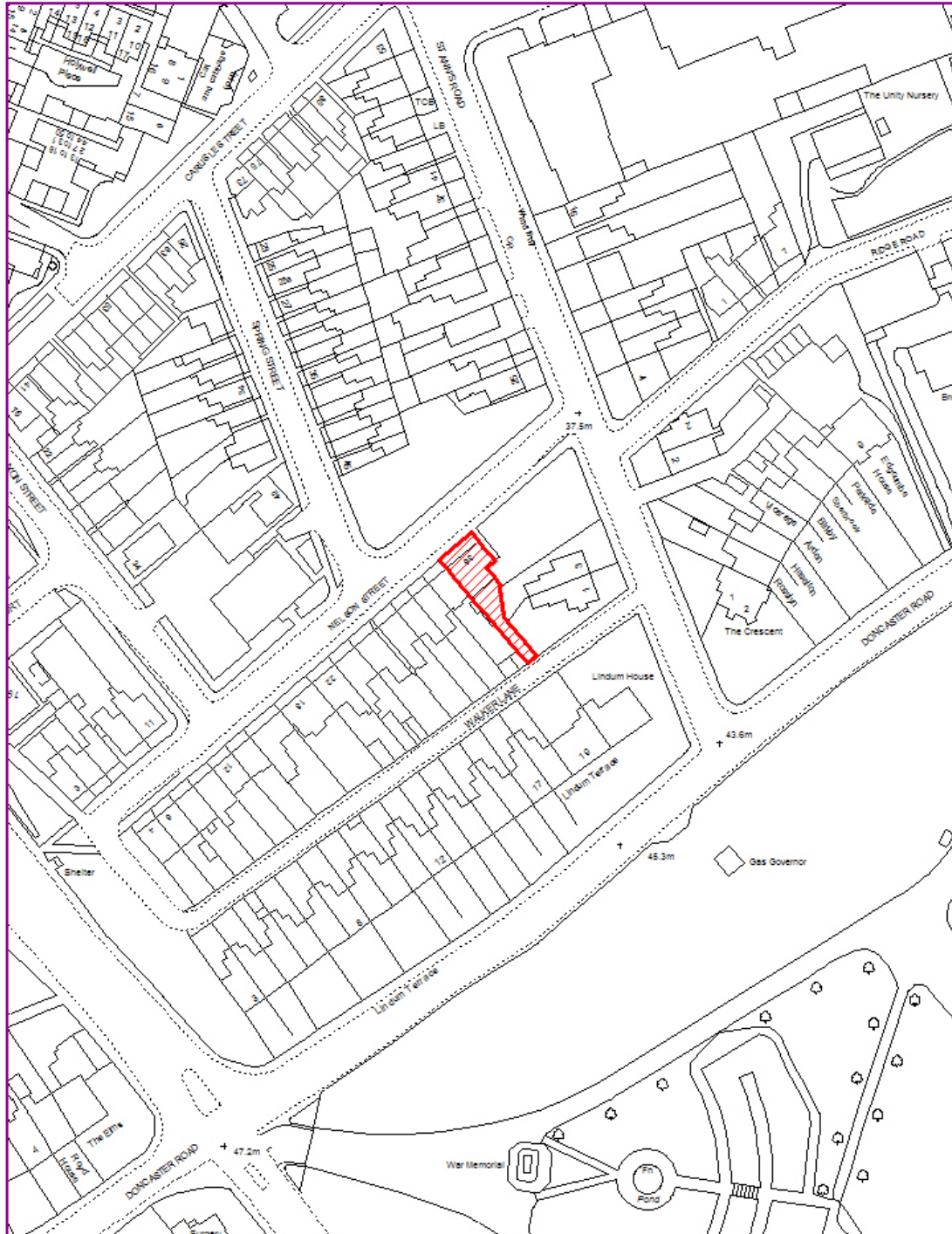

Based upon the Ordnance Survey mapping with the permission of the Controller of Her Majesty's Stationery Office © Crown copyright. Unauthorized reproduction infringes Crown copyright and may lead to prosecution or civil proceedings. Rotherham IBC Licence No. L017007.



Scale 1:1250
MAP NO = 494

L01403
36 NELSON STREET
ROTHERHAM

CIPFA - OTHER HOUSING PROPERTY
0.05 ACRES (0.02 HECTARES)

Rotherham
Metropolitan
Borough Council



Netherfield Court

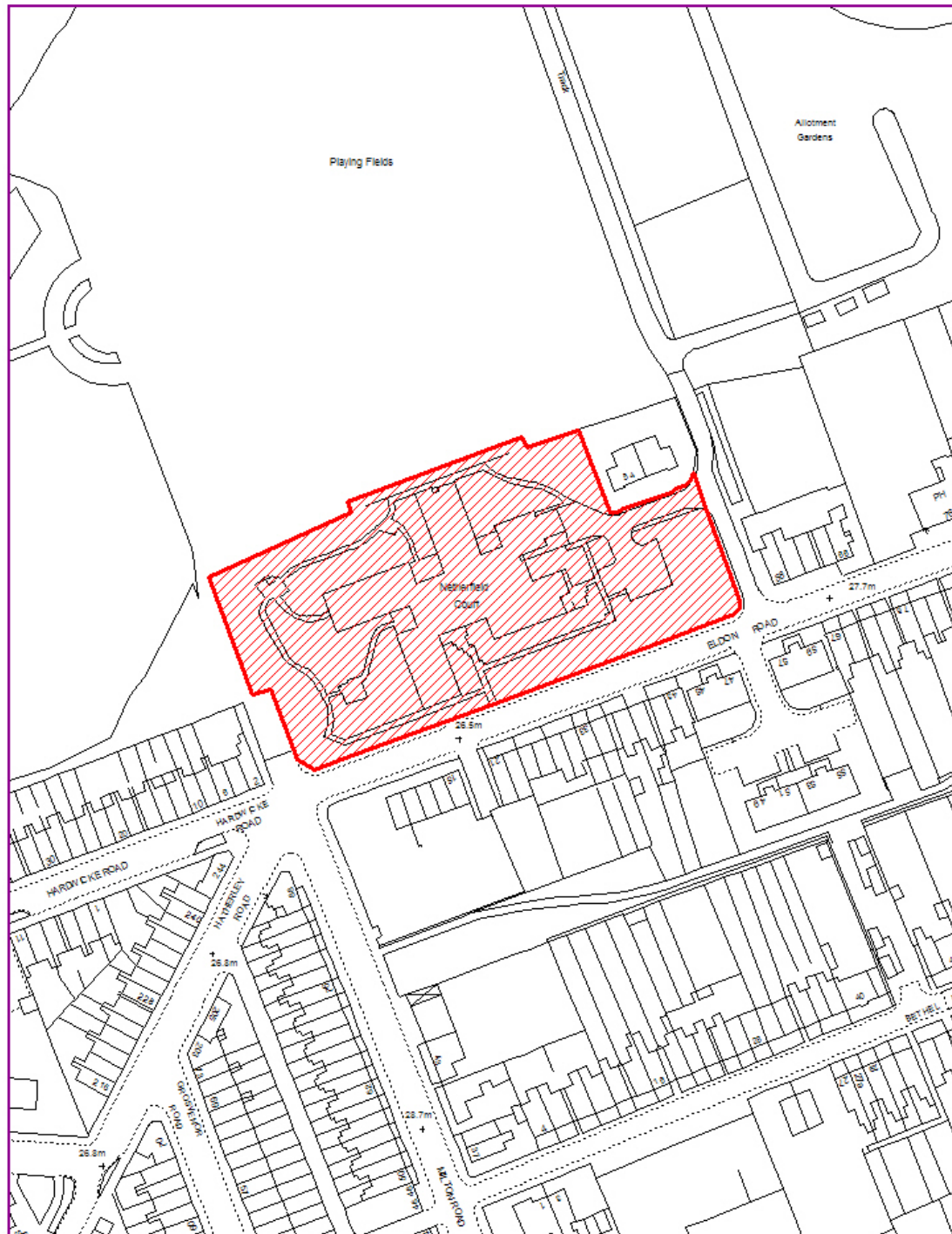

Based upon the Ordnance Survey mapping with the permission of the Controller of Her Majesty's Stationery Office © Crown copyright. Unauthorised reproduction infringes Crown copyright and may lead to prosecution or civil proceedings. Rotherham LSC Licence No. L0076027.



Scale 1:1250
MAP NO = 489

L00587
NETHERFIELD COURT
ELDON ROAD
ROTHERHAM

CIPFA - RESIDENTIAL CARE HOME
1.55 ACRES (0.64 HECTARES)

Rotherham
Metropolitan
Borough Council



20, Percy Street

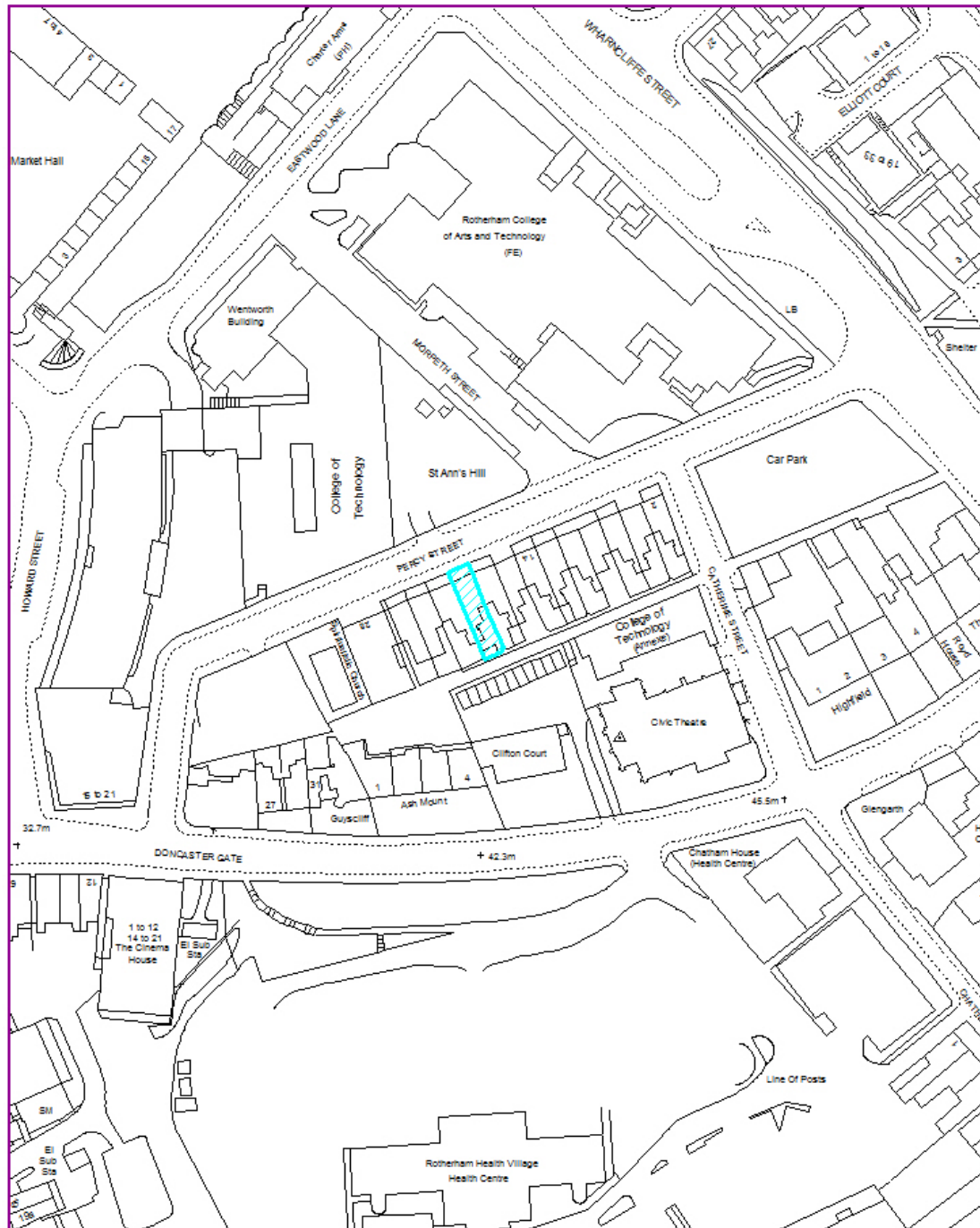

Based upon the Ordnance Survey mapping with the permission of the Controller of Her Majesty's Stationery Office © Crown copyright.
 Unauthorised reproduction infringes Crown copyright and may lead to prosecution or civil proceedings. Rotherham MBC Licence No. LA076287.



Scale 1:1250

Map Ref. 1928

L01958
20 PERCY STREET
CLIFTON
ROTHERHAM

CIPFA - SURPLUS ASSET
0.03 ACRES (0.01 HECTARES)

Rotherham
Metropolitan
Borough Council

Ward: Boston Castle

21 Scholes Lane

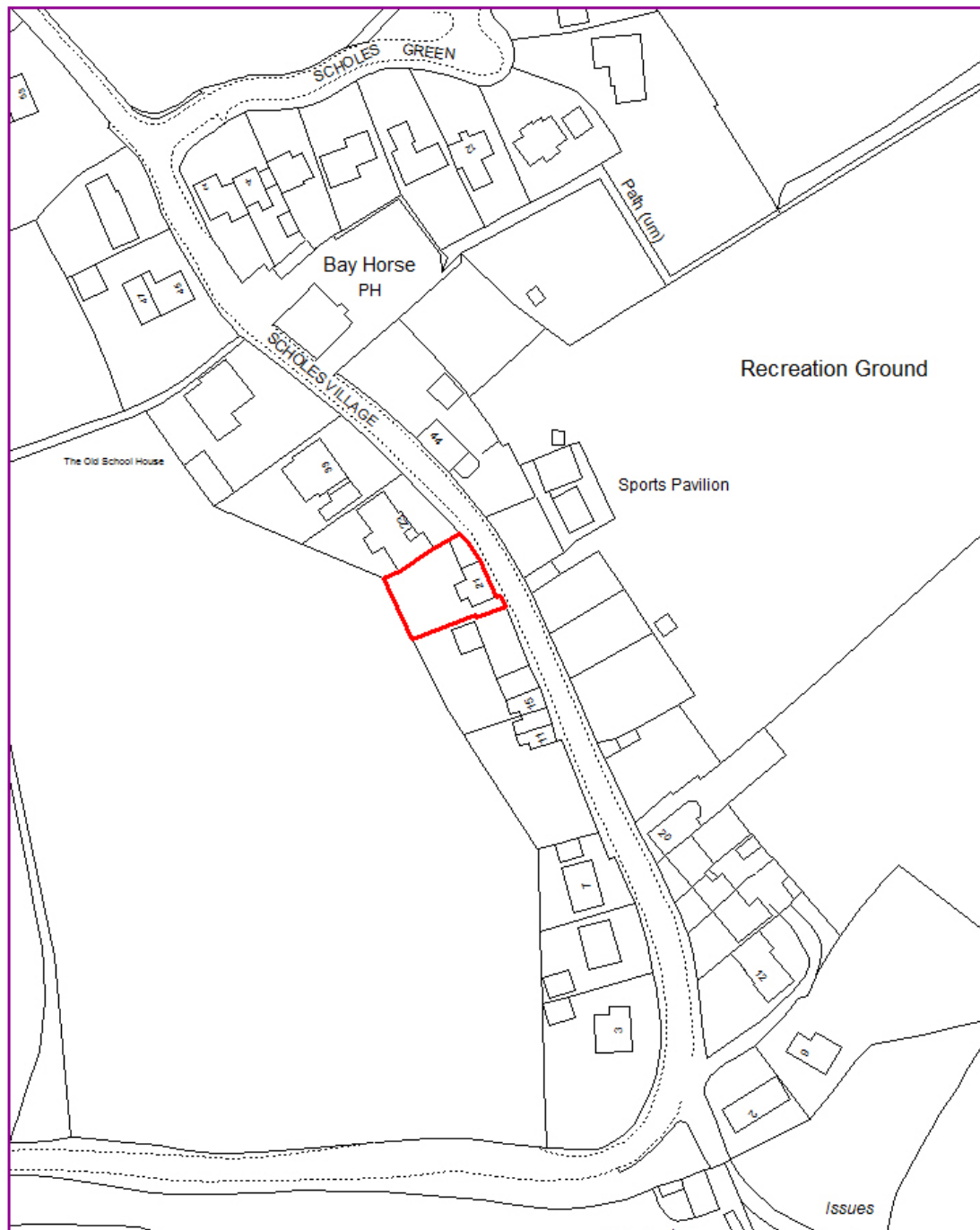

Based upon the Ordnance Survey mapping with the permission of the Controller of Her Majesty's Stationery Office © Crown copyright.
Unauthorised reproduction infringes Crown copyright and may lead to prosecution or civil proceedings. Rotherham MBC Licence No. LA076287.

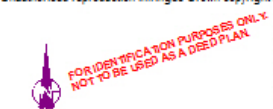

Scale 1:1250

Map Ref: 1932

L01960
21 SCHOLES LANE
SCHOLES VILLAGE
SCHOLES
ROTHERHAM

CIPFA - INVESTMENT PROPERTY
0.10 ACRES (0.04 HECTARES)

Rotherham
Metropolitan
Borough Council

M:\Strategic_Property\Angle\Asset_Register.Wrk

Ward: Keppel

92, Creswick Road

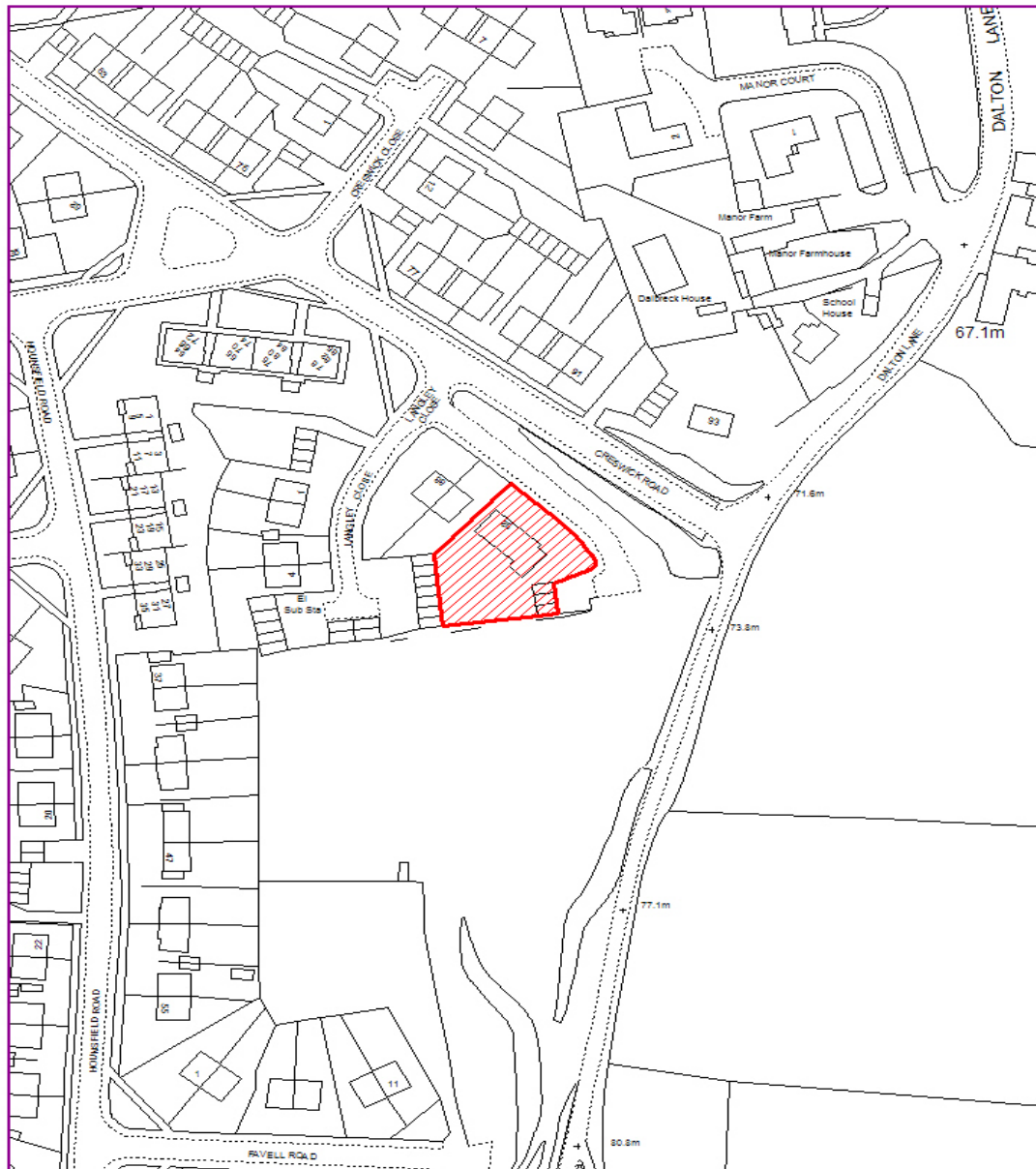

Based upon the Ordnance Survey mapping with the permission of the Controller of Her Majesty's Stationery Office © Crown copyright. Unauthorised reproduction infringes Crown copyright and may lead to prosecution or civil proceedings. Rotherham MBC Licence No. L1076287.



Scale 1:1250
MAP NO = 528

L00890
CRESWICK ROAD CHILDREN'S HOME
CRESWICK ROAD
DALTON
ROTHERHAM

CIPFA - CHILDREN'S HOME
0.22 ACRES (0.09 HECTARES)

Rotherham
Metropolitan
Borough Council



17, West Close

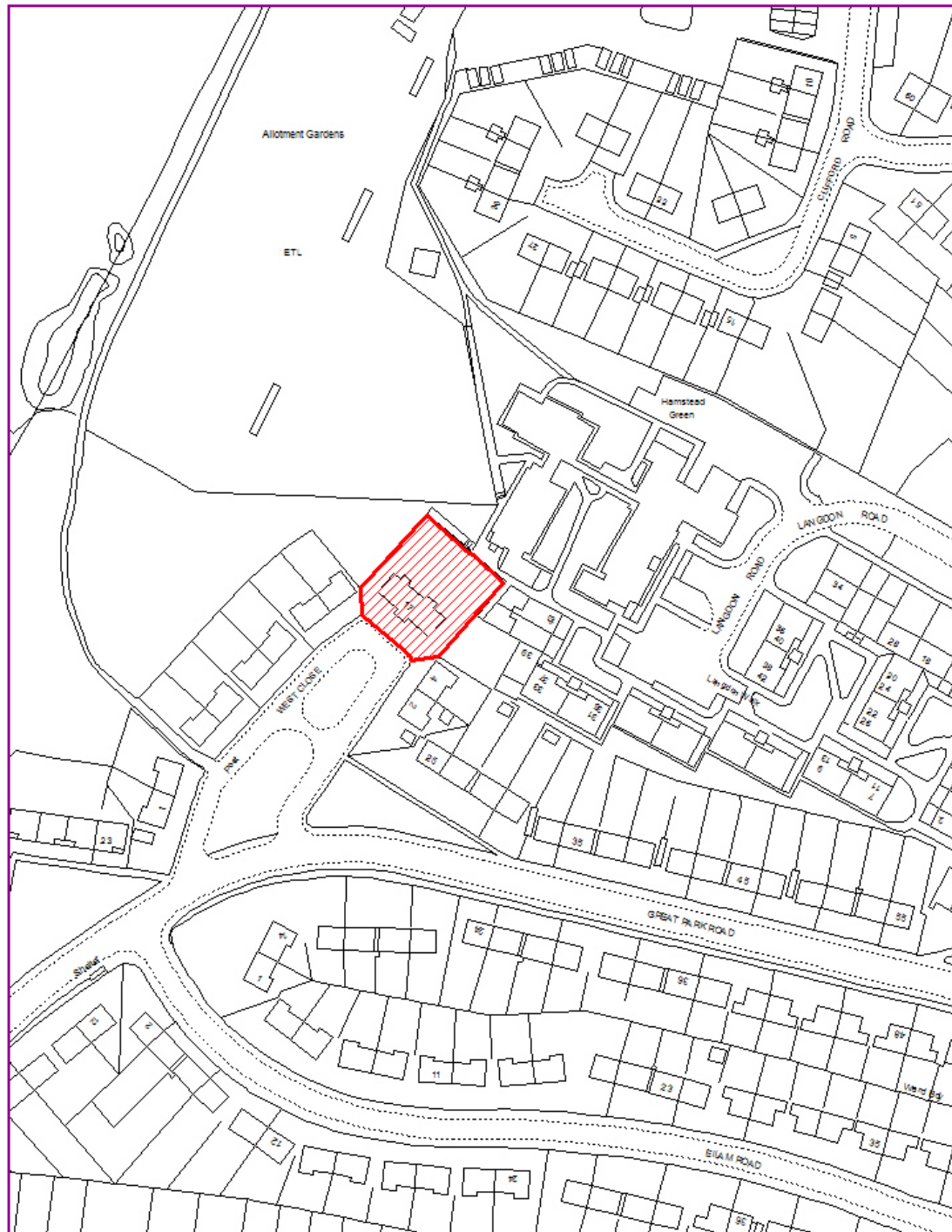

Based upon the Ordnance Survey mapping with the permission of the Controller of Her Majesty's Stationery Office © Crown copyright. Unauthorised reproduction infringes Crown copyright and may lead to prosecution or civil proceedings. Rotherham IBC Licence No. L107907.



Scale 1:1250
MAP NO = 492

L00886
FAMILY CRISIS RESPONSE TEAM
17 WEST CLOSE
KIMBERVORTH PARK
ROTHERHAM

CIPFA - OFFICE BUILDING
0.18 ACRES (0.07 HECTARES)

Rotherham
Metropolitan
Borough Council



60, Studmoor Road

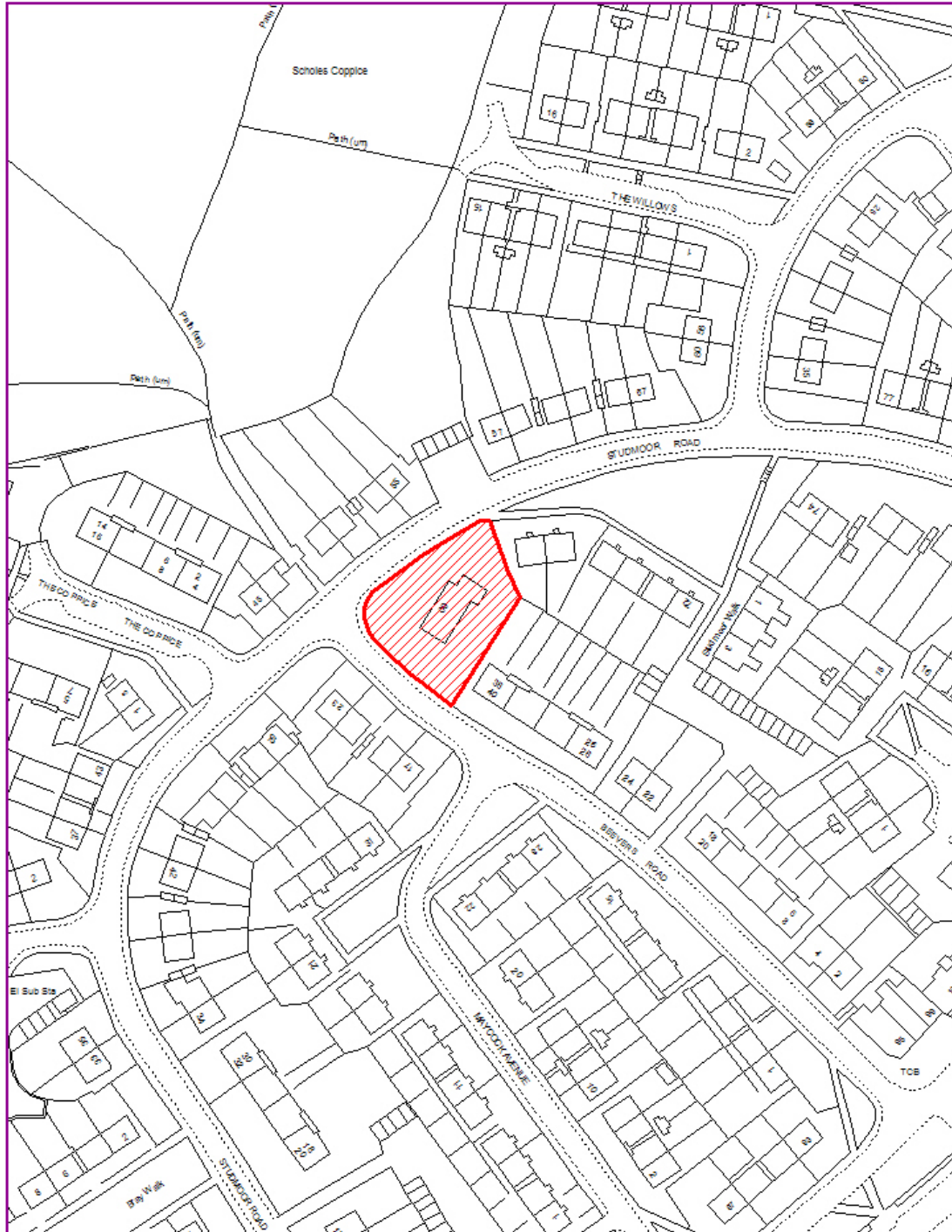

Based upon the Ordnance Survey mapping with the permission of the Controller of Her Majesty's Stationery Office © Crown copyright. Unauthorised reproduction infringes Crown copyright and may lead to prosecution or civil proceedings. Rotherham IBC Licence No. L0076007.



Scale 1:1250
MAP NO = 529

L00902
STUDMORE CHILDREN'S HOME
STUDMORE ROAD
KIMBERWORTH
ROTHERHAM

CIPFA - CHILDREN'S HOME
0.25 ACRES (0.10 HECTARES)

Rotherham
Metropolitan
Borough Council

