Arrears Process Flowchart – Introductory Tenancies

The standard minimum procedural steps relating to the introductory tenancy arrears process are outlined below.

Section 1: Initial Arrears to Court Entry

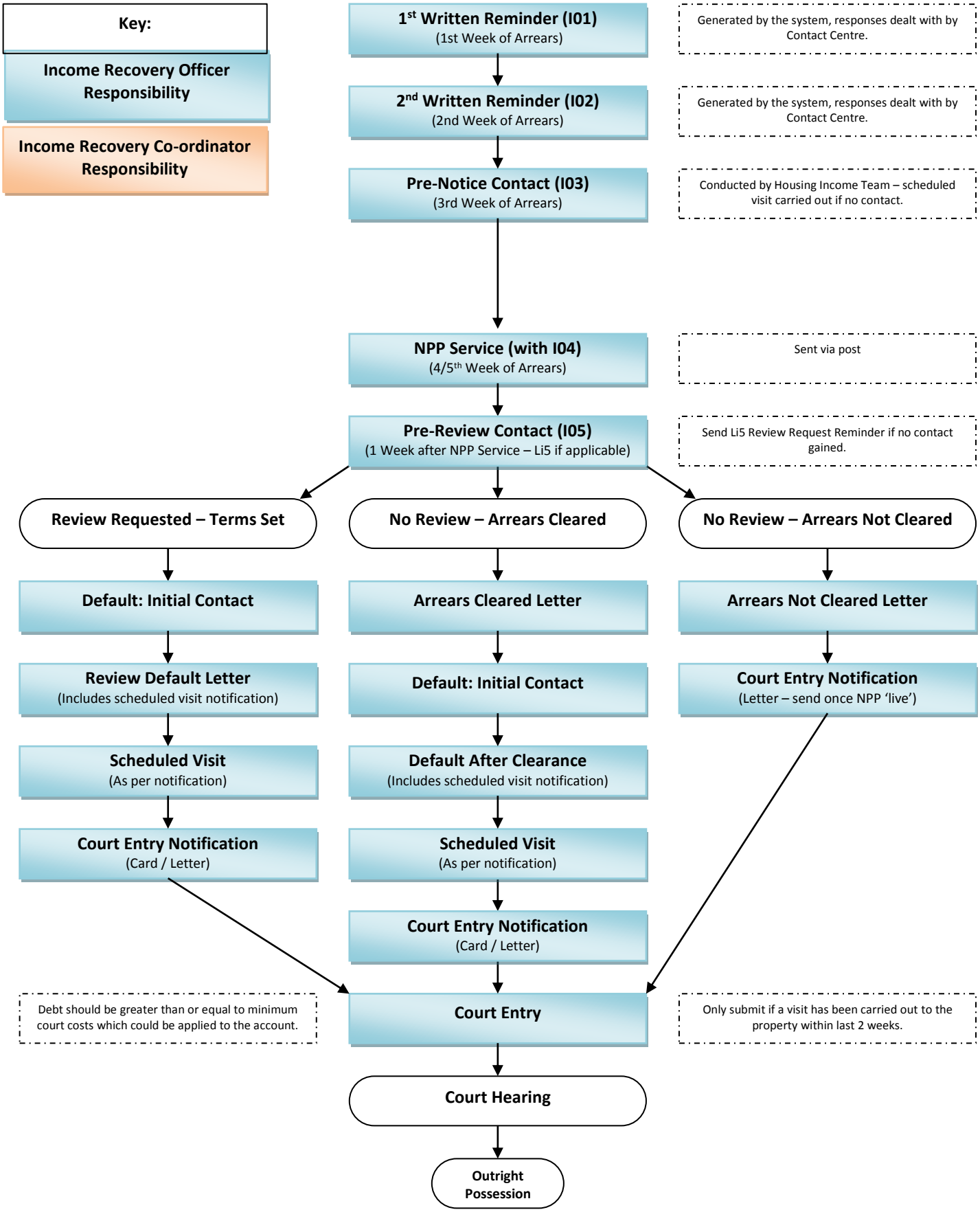
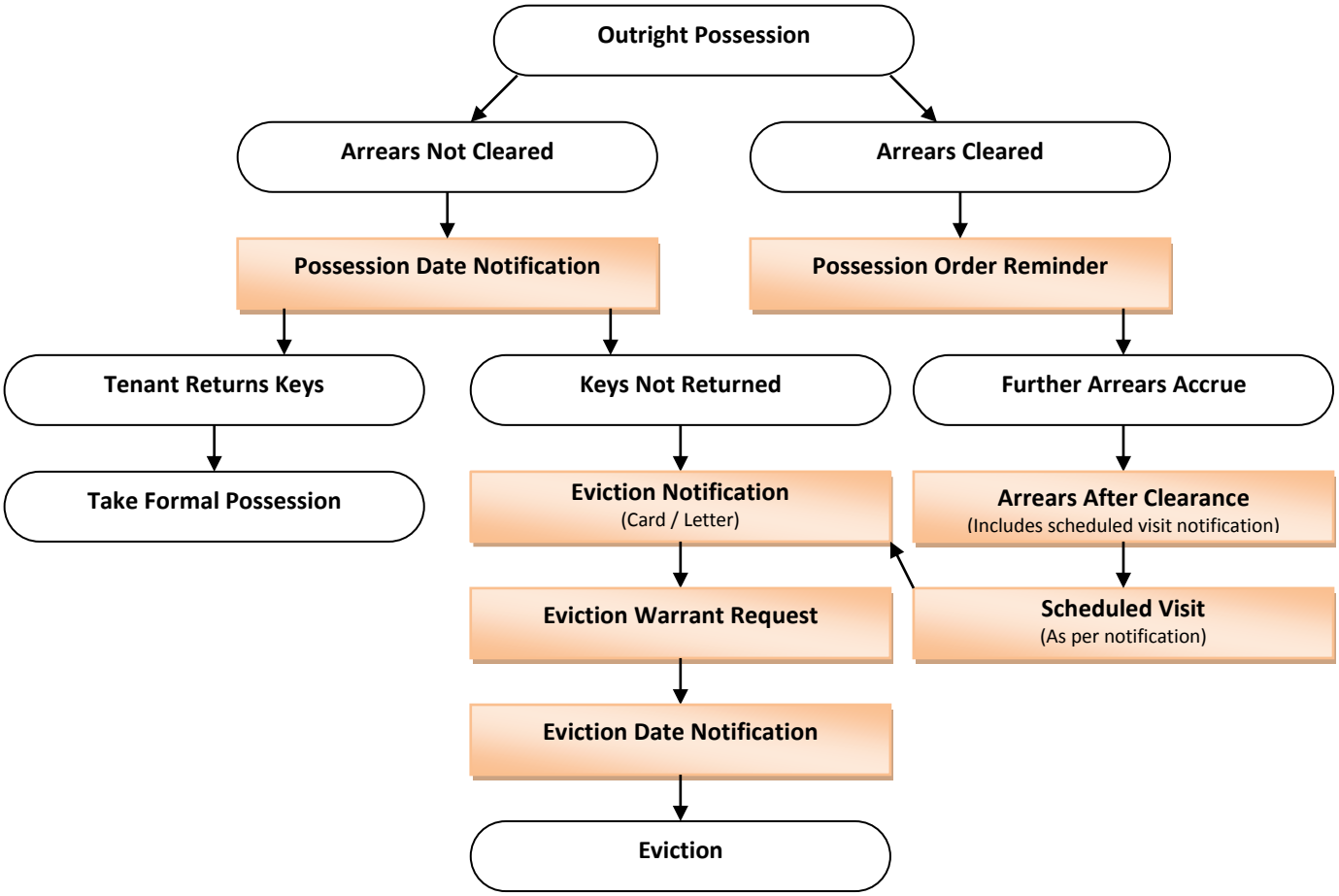
Section 2: Outright Possession Order Granted