Appendix 6

NOTE - The project to which this drawing applies should, if required, be commenced in compliance with the C.D.M. Regulations (2015) and under control of a client appointed Principal Contractor.

This Drawing is copyright and is not to be copied or reproduced in any way without obtaining prior consent

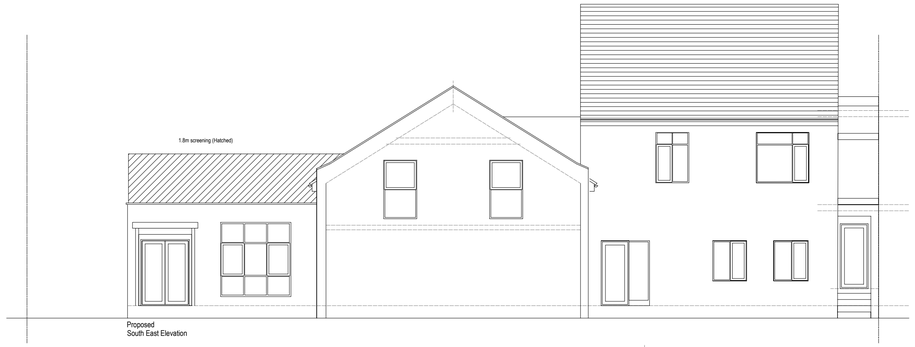

Proposed
South East Elevation

Proposed
North West Elevation

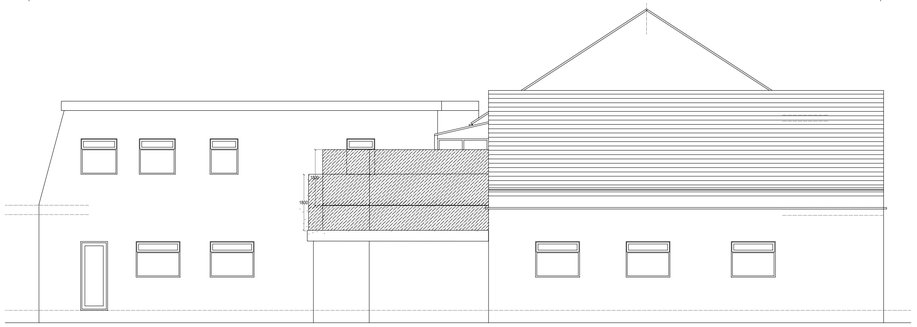

Proposed South West Elevation

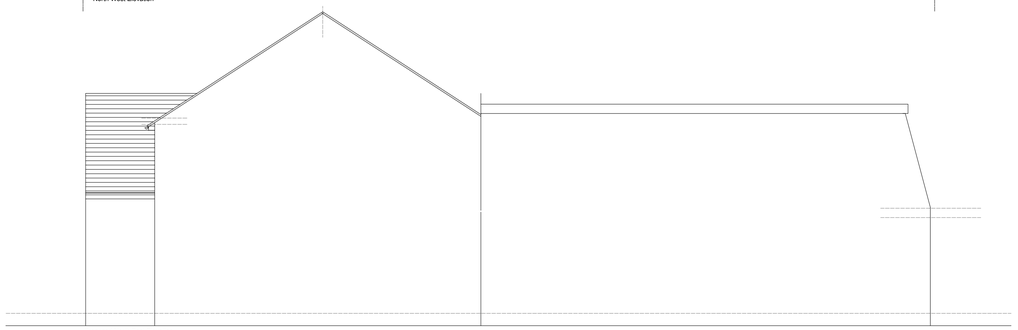

Proposed North East Elevation

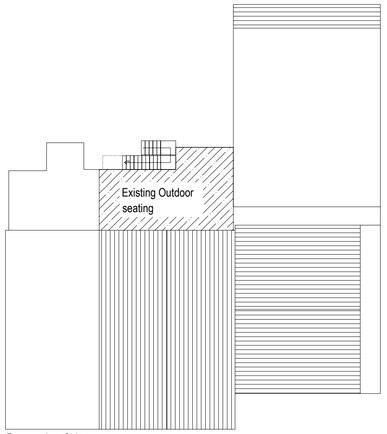

Proposed roof plan
Scale 1:200

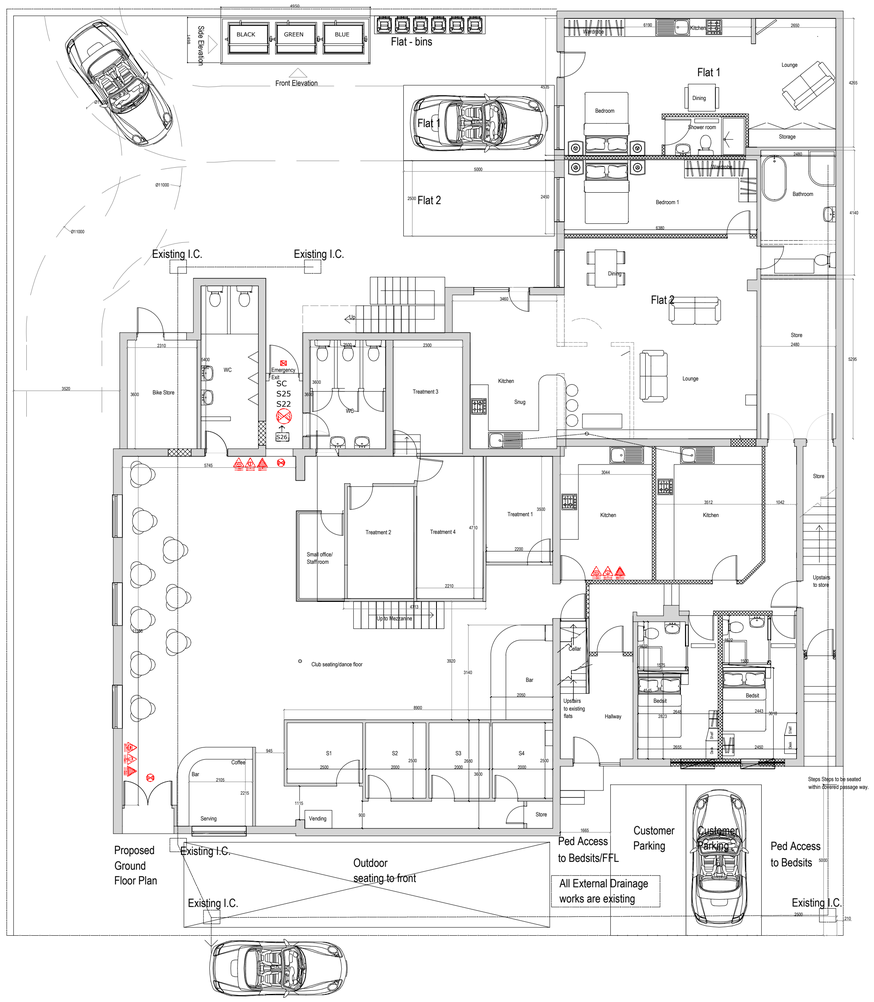

Scale 1:100

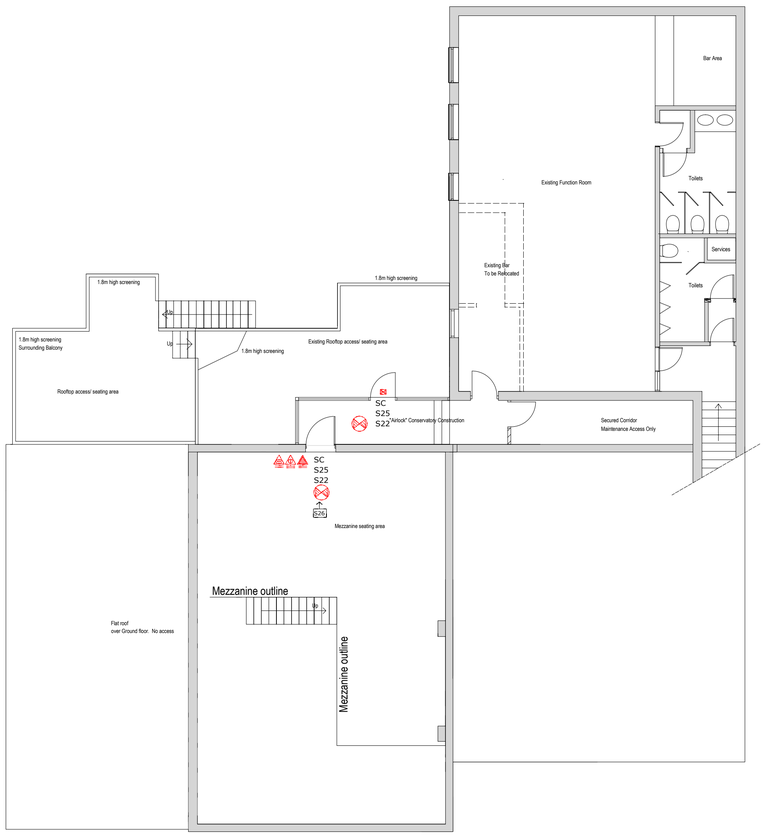

Proposed First Floor Plan

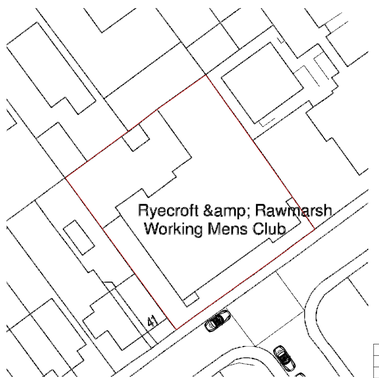

SITE PLAN 1:500

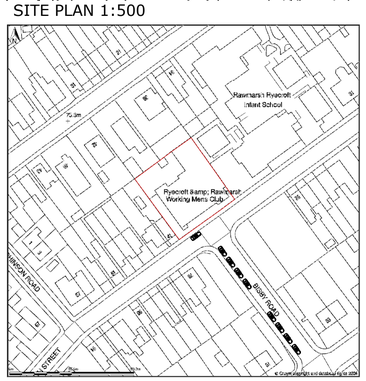

Drawing stage		
REV A -	ADDED OUTDOOR SEATING	- 27-06-25
REV B -	ADDED EXTERNAL STAIRCASE	- 19-07-25
REV C -	REVISIONS FROM EMAIL 13-08-25	- 27-08-25
REV D -	OMITTED OUTDOOR FRONT SEATING	- 08-09-25
REV E -	OMITTED PARKING SPACE	- 23-09-25
REV F -	READDED TREATMENT ROOMS (ER')	- 01-10-25
REV G -	ALTERED BY JOHN BOX ASSOC.	- 17-02-26

Fenton Interiors

Architectural Design, Building works, Structural engineering.

Wesley Centre
Blyth rd
Maltby
Rotherham
S66 1WP

project title.

SOUTH STREET CLUB
RAWMARSH

drawing title.

PROPOSED CHANGE OF USE
PROPOSED PLANS
ELEVATIONS/SITE LOCATION

scale.	job agent	drawn	checked
1:100/200/500/1250	KC	KC	

date	project no.	drawing no.	revision
01-10-25	2416	002	G